

Construction update: South Brisbane

December 2024 and January 2025

Brisbane City Council is delivering the turn-up-and-go Brisbane Metro.

Council is upgrading Cultural Centre station to improve capacity for bus and future metro services.

During **December 2024 and January 2025**, Brisbane Metro works are continuing in South Brisbane, including:

- construction of the new Cultural Centre station permanent platform 3 and minor works at platforms 1 and 2
- commissioning the new lifts at the Queensland Museum forecourt and QPAC's Melbourne Street Green, and demolishing the old lifts
- works to upgrade the Grey Street and Melbourne Street intersection
- urban realm works on Melbourne Street between Edmonstone Street and Grey Street
- road resurfacing works on the busway on Melbourne Street between Grey Street and Hope Street
- urban realm works on Grey Street between Peel Street and Russell Street including road resurfacing
- works to upgrade the pedestrian gates at the entrance to the South East busway on Melbourne Street
- commissioning of a permanent bus stop shelter and drivers' facility on Merivale Street.
- Minor asphaltting and line marking on Montague Road.

Refer to the table overleaf for further information about construction activities by location.

What to expect

- **Work hours:** both standard and out-of-hours works will be required:
 - **Standard work hours:**
 - Monday to Friday, 7am to 6pm
 - Saturday, 8am to 1pm
 - **Out-of-hours work hours:**
 - Saturday, 7am to 8am and 1pm to 6pm
 - Sunday to Thursday, 7pm to 5am
 - Intermittent concrete pours from 12am to 7am
- **Pedestrian and cyclist changes:** detours and diversions will be required around work areas
- **Traffic changes and detours:** temporary road and lane closures will be required around work areas
- **Vegetation pruning and removal** will be undertaken as required in accordance with Brisbane City Council's *Natural Assets Local Law*.

Traffic control will be on site, where required, to direct cyclists, pedestrians and commuters during works.

Major construction and work timings are subject to weather and construction conditions. Thank you for your patience while we complete these works.

Works will involve

- **Construction activities:** the use of road saws, hammering equipment, excavation equipment, cranes, profiling and asphaltting equipment, concrete trucks, rattle guns, compaction equipment including vibration rollers, lighting towers, vacuum trucks and other construction machinery.
- **Noise, dust and vibration:** some noise, dust and vibration can be expected from construction activities.

Every effort will be made to minimise the impact of these works on nearby businesses and properties.

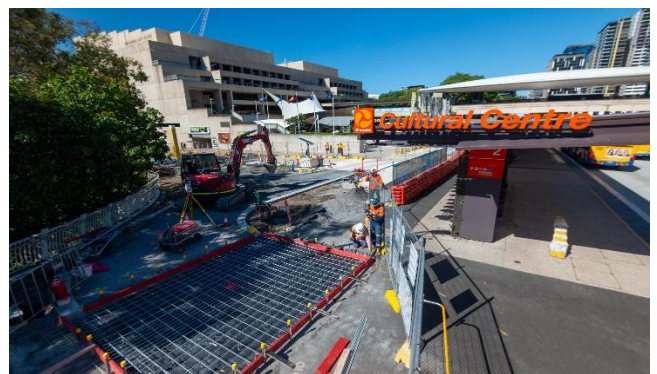

Image: Construction activities underway at Cultural Centre.

Grey Street intermittent night works

In **December 2024**, Brisbane Move will continue road resurfacing and streetscape revitalisation works on Grey Street between Peel Street and Russell Street.

Intermittent night works and changed traffic conditions will be required to facilitate construction activities.

Cultural Centre station new platform 1 lift opening

In **mid December 2024**, Brisbane Move will open the new platform 1 lift at Cultural Centre station.

Temporary shared user path detours will be in place to facilitate the demolition of the existing Cultural Centre station lifts and construction of the surrounding footpaths.

Signage will be in place to provide directions for commuters, cyclists, and pedestrians during works.

Subscribe for construction updates: email your name, phone number and address to brisbanemetro@acciona.com or contact the team on 1800 318 059.

Funding partner



Australian Government

Delivery partner



An initiative of



Dedicated to a better Brisbane

1800 318 059

brisbanemetro@acciona.com

brisbane.qld.gov.au/brisbanemetro

December 2024 and January 2025

Location	Activities (works continuing until early 2025)
Queensland Museum forecourt	<ul style="list-style-type: none"> Construction, fit-out and commissioning of the new lift, including service installation and tie-in works on the Cultural Centre overpass Decommissioning and demolition of the old lift Pavement demolition, concreting and drainage installation works for the area around the new lift Movement of work area fencing.
Cultural Centre station <ul style="list-style-type: none"> Platforms 1 and 2 located between Queensland Museum and QPAC Platform 3 located on Melbourne Street Shared path between platform 2 and QPAC Pedestrian gates at the South East Busway portal. 	<ul style="list-style-type: none"> Decommissioning and demolition of the old lifts Pavement demolition and concreting works to construct a new footpath and kerb Concreting and drainage installation works for the area around the new lift Service investigation, relocation and installation works, including electrical conduits, traffic signals, lighting, sewer, water and drainage infrastructure Fit-out activities on platform 3 including cladding, roofing and electrical works Minor works at platform 1 and 2, including concreting and soft landscaping Movement of work area fencing Sandblasting works Energex pit rising works Asphalting and line marking activities Hard and soft landscaping works including excavating for garden beds Works to upgrade the pedestrian gates at the entrance to the South East busway on Melbourne Street.
Grey Street between Peel Street and Russell Street	<ul style="list-style-type: none"> Temporary and permanent changes to traffic signals at the Grey Street and Melbourne Street intersection Installation of conduits, kerb, pram ramps, centre medians, tactiles, traffic signal pits and footings, and new pavement Installation of drainage and traffic signal infrastructure Asphalting, road resurfacing and line marking activities Movement of work area fencing/barriers.
Melbourne Street between Edmonstone Street and Grey Street	<ul style="list-style-type: none"> Service investigation, relocation and installation works including electrical conduits, sewer, water and drainage infrastructure Demolition and concreting works to construct a new footpath and kerb Asphalting, road resurfacing and line marking activities Installation of centre medians, pram ramps, traffic poles and signaling works Movement of work area fencing/barriers.
Merivale Street between Peel Street and Montague Road	<ul style="list-style-type: none"> Commissioning of the new bus shelter Commissioning of the permanent Driver Facility Movement of work area fencing/barriers Reinstatement of asphalt carparks Demobilisation of the temporary driver facility and reinstatement works.
Montague Road between Cordelia Street and Merivale Street	<ul style="list-style-type: none"> Service investigations including potholing and concrete scanning Demolition and construction of centre medians Asphalting and line marking activities.
On Victoria Bridge: <ul style="list-style-type: none"> Works for Victoria Bridge will be undertaken on the bridge from both bridge abutments, and from a barge on the Brisbane River Works will require intermittent overnight lane closures, and closure of the Elizabeth Street off-ramp, on the Riverside Expressway 	<ul style="list-style-type: none"> Site investigations, including potholing and concrete scanning Construction of the new cycleway on the bridge deck Construction of the new kerb, guardrail and median on the bridge deck Resurfacing and asphalting works on the bridge deck including the northern and southern footpaths requiring temporary footpath closures and detours Strengthening works on and beneath the bridge Deliveries to both bridge abutments.
Kurilpa Point Park	<ul style="list-style-type: none"> Laydown area

Funding partner



Australian Government

Delivery partner



An initiative of



Dedicated to a better Brisbane