

Construction update South Brisbane

Cultural Centre station, November 2024

Brisbane City Council is delivering the turn-up-and-go Brisbane Metro.

Major infrastructure works are underway in South Brisbane and will continue until early 2025.

Cultural Centre station is being upgraded to deliver an enhanced entrance to the precinct, including improved wayfinding and accessibility, revitalised streetscape and urban realm improvements.

From late November 2024, the new Cultural Centre station lifts will open and Brisbane Move will commence the next stage of construction within the precinct.

These works will include:

- demolishing and removing the old Cultural Centre station lifts
- installing drainage, sewer and other services, permanent lighting and signage
- constructing shared user paths on Melbourne Street between Grey Street and Victoria Bridge
- hard and soft landscaping
- temporary shared user path changes
- intermittent night works.

To minimise disruptions to the public transport and road networks, some activities will be undertaken at night, outside commuter periods.

Works will involve

- **Construction activities:** use of vacuum excavators, excavators, cranes, concrete trucks and pumps, road saws, jack hammers, compaction equipment, lighting equipment, hand tools and other construction equipment and machinery.
- **Noise, dust and vibration:** noise, dust and vibration can be expected from construction activities.

Every effort will be made to minimise the impact of these works on nearby businesses and properties.

Major construction and work timings are subject to weather and construction conditions. Thank you for your patience while we complete these works.

What to expect

- **Work hours:** both standard and out-of-hours works will be required:
 - **Standard work hours:**
 - Monday to Friday, 7am to 6pm
 - Saturday, 8am to 1pm
 - **Out-of-hours work hours:**
 - Saturday, 7am to 8am and 1pm to 6pm
 - Sunday to Thursday, 7pm to 5am
 - intermittent concrete pours from 12am to 7am
- **Pedestrian and cyclist changes:** detours and diversions will be required around work areas. See over page for detour routes.
- **Traffic changes and detours:** temporary road and lane closures will be required around work areas
- **Vegetation pruning and removal** will be undertaken as required in accordance with Brisbane City Council's *Natural Assets Local Law*.

Traffic control will be on site, where required, to direct cyclists, pedestrians and commuters during works.

Temporary shared user path and station access changes on Melbourne Street

From Thursday 21 November 2024, temporary shared user path detours will be in place to facilitate the demolition of the existing Cultural Centre station lifts and construction of the surrounding footpaths.

Please see map over page for shared user path detour routes and station access changes in place.

Signage will be in place to provide directions for commuters, cyclists, and pedestrians during works.

Dates are subject to weather and construction conditions.

Subscribe for construction updates: email your name, phone number and address to brisbanemetro@acciona.com or contact the team on 1800 318 059.

1800 318 059

brisbanemetro@acciona.com

brisbane.qld.gov.au/brisbanemetro

Funding partner



Australian Government

Delivery partner



An initiative of



Dedicated to a better Brisbane

Cultural Centre station, November 2024

Temporary shared user path and station access changes on Melbourne Street, from Thursday 21 November to December 2024

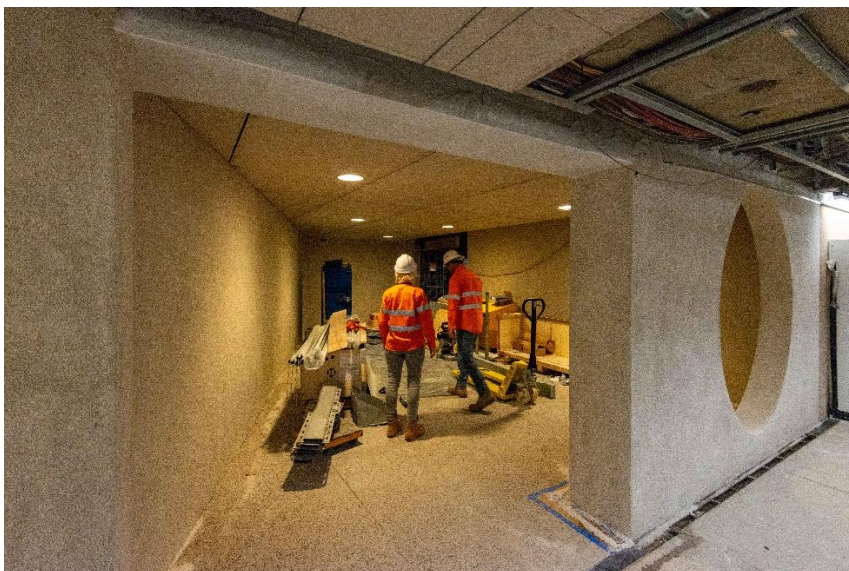
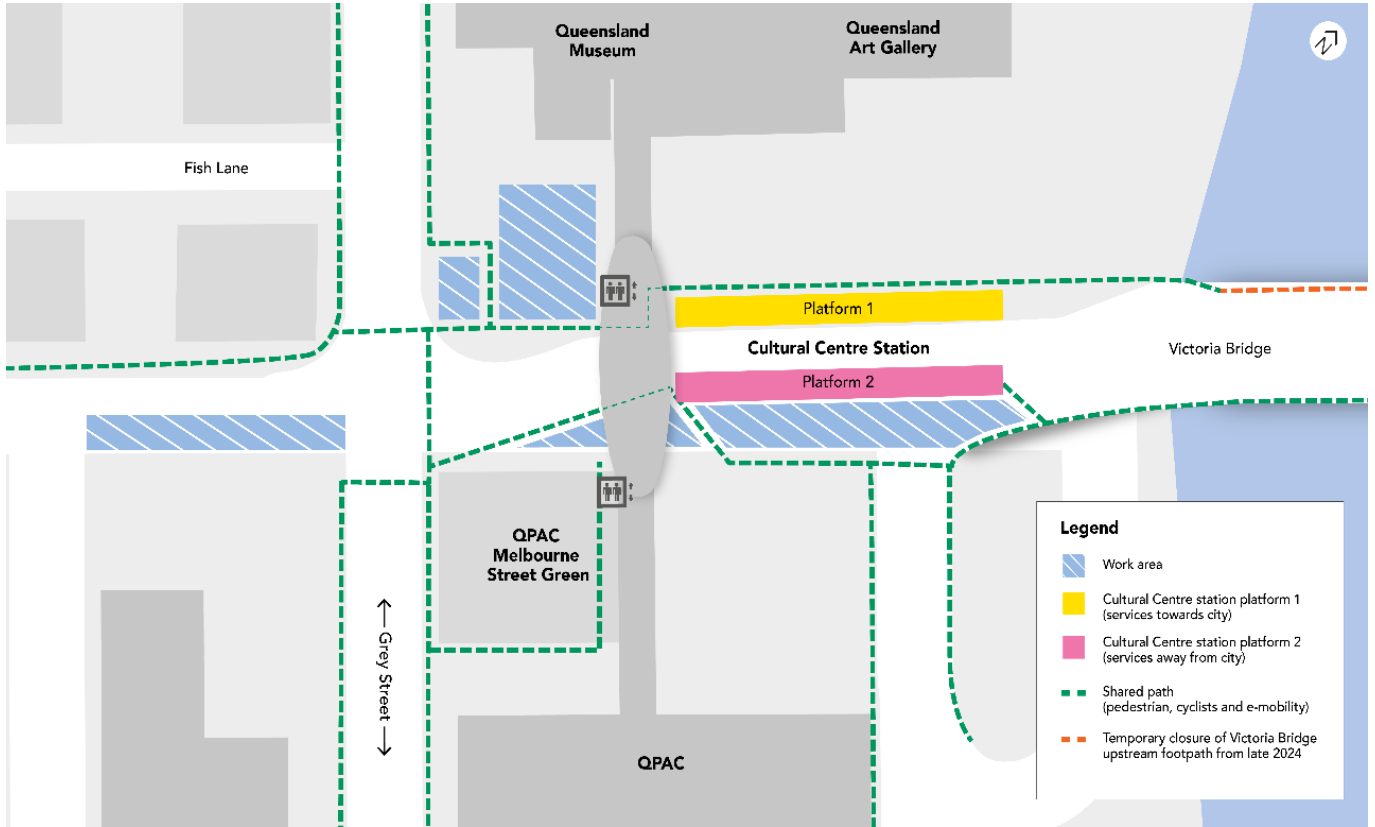

Image: Cultural Centre station underground lift lobby construction activities in October 2024

Funding partner



Delivery partner



An initiative of



Dedicated to a better Brisbane